

ORDINANCE NO. 28855

An ordinance amending Article 773, “PD 773,” of Chapter 51P, “Dallas Development Code: Planned Development District Regulations,” of the Dallas City Code; deleting Section 51P-773.115; providing a new development plan; providing a penalty not to exceed \$2,000; providing a saving clause; providing a severability clause; and providing an effective date.

WHEREAS, the city plan commission and the city council, in accordance with the Charter of the City of Dallas, the state law, and the ordinances of the City of Dallas, have given the required notices and have held the required public hearings regarding this amendment to the Dallas City Code; and

WHEREAS, the city council finds that it is in the public interest to amend Article 773 as specified in this ordinance; Now, Therefore,

BE IT ORDAINED BY THE CITY COUNCIL OF THE CITY OF DALLAS:

SECTION 1. That Section 51P-773.115, “Zoning Map,” of Article 773, “PD 773,” of Chapter 51P, “Dallas Development Code: Planned Development District Regulations,” of the Dallas City Code is deleted as follows:

~~“[SEC. 51P-773.115. ZONING MAP.~~

~~PD 773 is located on Zoning Map No. C-7.]”~~

SECTION 2. That the development plan, Exhibit 773A of Article 773, “PD 773,” of Chapter 51P of the Dallas City Code, is replaced by the Exhibit 773A attached to this ordinance.

28855

SECTION 3. That development of this district must comply with the full-scale version of Exhibit 773A (development plan) attached to this ordinance. A reduced-sized version of this plan shall be provided in Chapter 51P. Permits shall be issued based on information provided on the full-scale version of the plan.

SECTION 4. That a person who violates a provision of this ordinance, upon conviction, is punishable by a fine not to exceed \$2,000.

SECTION 5. That Chapter 51P of the Dallas City Code, as amended, shall remain in full force and effect, save and except as amended by this ordinance.

SECTION 6. That the terms and provisions of this ordinance are severable and are governed by Section 1-4 of Chapter 1 of the Dallas City Code, as amended.

SECTION 7. That this ordinance shall take effect immediately from and after its passage and publication, in accordance with the Charter of the City of Dallas, and it is accordingly so ordained.

APPROVED AS TO FORM:

THOMAS P. PERKINS, JR., City Attorney

By 
Assistant City Attorney

Passed DEC 12 2012

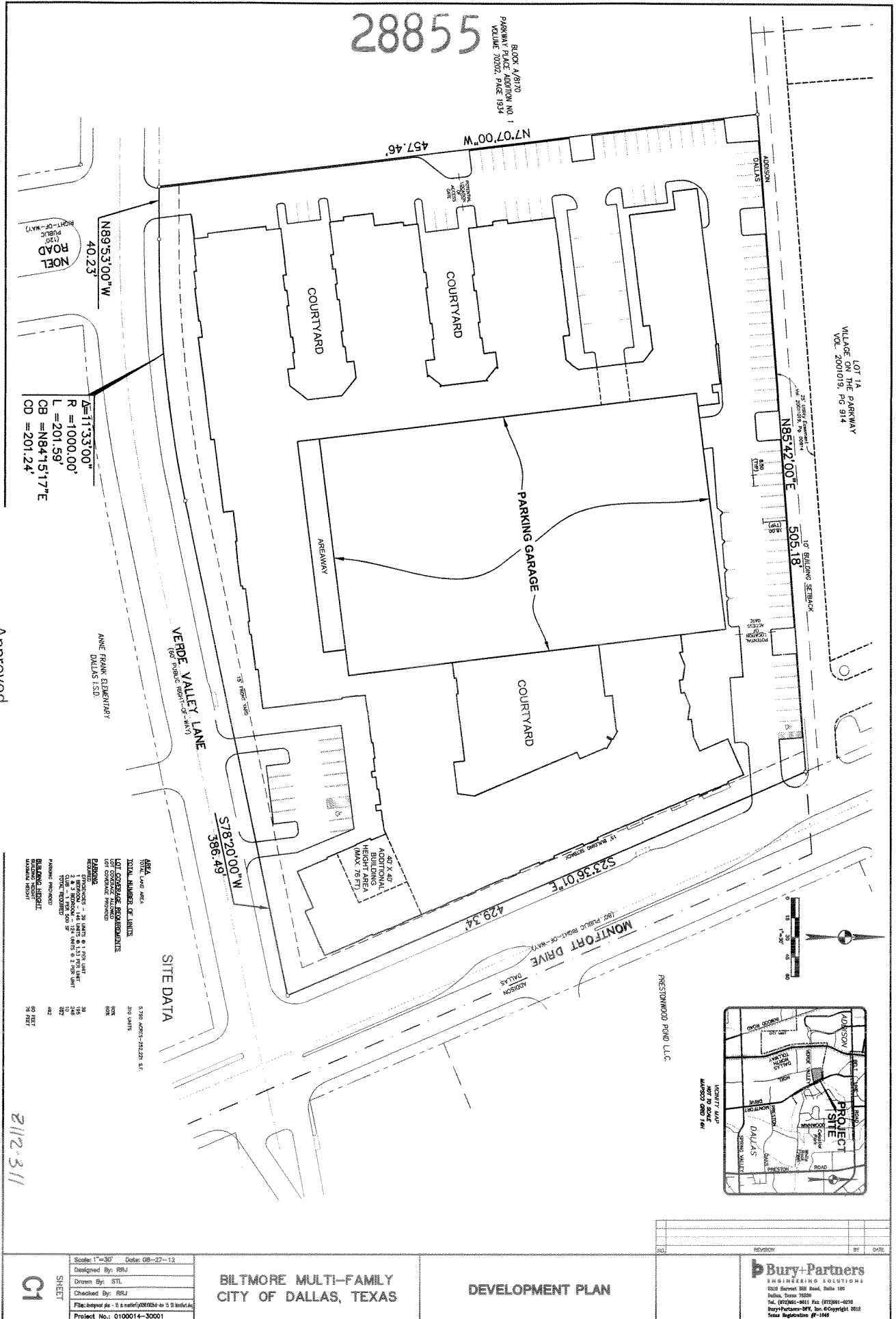

Planned Development
District No. 773

Approved
City Plan Commission
October 18, 2012

SITE DATA	
TOTAL LAND AREA	5.730 ACRES - 242,200 S.F.
TOTAL NUMBER OF UNITS	201 UNITS
LOT COVERAGE REQUIREMENTS	50%
LOT COVERAGE PROVIDED	50%
PERMITTED	
1. PERMITTED - 20 UNITS & 1,000 S.F. LOT	20
2. PERMITTED - 100 UNITS & 1,200 S.F. LOT	100
3. PERMITTED - 1,000 UNITS & 1,500 S.F. LOT	1,000
4. PERMITTED - 1,000 UNITS & 1,500 S.F. LOT	1,000
5. PERMITTED - 1,000 UNITS & 1,500 S.F. LOT	1,000
6. PERMITTED - 1,000 UNITS & 1,500 S.F. LOT	1,000
7. PERMITTED - 1,000 UNITS & 1,500 S.F. LOT	1,000
8. PERMITTED - 1,000 UNITS & 1,500 S.F. LOT	1,000
9. PERMITTED - 1,000 UNITS & 1,500 S.F. LOT	1,000
10. PERMITTED - 1,000 UNITS & 1,500 S.F. LOT	1,000
11. PERMITTED - 1,000 UNITS & 1,500 S.F. LOT	1,000
12. PERMITTED - 1,000 UNITS & 1,500 S.F. LOT	1,000
13. PERMITTED - 1,000 UNITS & 1,500 S.F. LOT	1,000
14. PERMITTED - 1,000 UNITS & 1,500 S.F. LOT	1,000
15. PERMITTED - 1,000 UNITS & 1,500 S.F. LOT	1,000
16. PERMITTED - 1,000 UNITS & 1,500 S.F. LOT	1,000
17. PERMITTED - 1,000 UNITS & 1,500 S.F. LOT	1,000
18. PERMITTED - 1,000 UNITS & 1,500 S.F. LOT	1,000
19. PERMITTED - 1,000 UNITS & 1,500 S.F. LOT	1,000
20. PERMITTED - 1,000 UNITS & 1,500 S.F. LOT	1,000
21. PERMITTED - 1,000 UNITS & 1,500 S.F. LOT	1,000
22. PERMITTED - 1,000 UNITS & 1,500 S.F. LOT	1,000
23. PERMITTED - 1,000 UNITS & 1,500 S.F. LOT	1,000
24. PERMITTED - 1,000 UNITS & 1,500 S.F. LOT	1,000
25. PERMITTED - 1,000 UNITS & 1,500 S.F. LOT	1,000
26. PERMITTED - 1,000 UNITS & 1,500 S.F. LOT	1,000
27. PERMITTED - 1,000 UNITS & 1,500 S.F. LOT	1,000
28. PERMITTED - 1,000 UNITS & 1,500 S.F. LOT	1,000
29. PERMITTED - 1,000 UNITS & 1,500 S.F. LOT	1,000
30. PERMITTED - 1,000 UNITS & 1,500 S.F. LOT	1,000
31. PERMITTED - 1,000 UNITS & 1,500 S.F. LOT	1,000
32. PERMITTED - 1,000 UNITS & 1,500 S.F. LOT	1,000
33. PERMITTED - 1,000 UNITS & 1,500 S.F. LOT	1,000
34. PERMITTED - 1,000 UNITS & 1,500 S.F. LOT	1,000
35. PERMITTED - 1,000 UNITS & 1,500 S.F. LOT	1,000
36. PERMITTED - 1,000 UNITS & 1,500 S.F. LOT	1,000
37. PERMITTED - 1,000 UNITS & 1,500 S.F. LOT	1,000
38. PERMITTED - 1,000 UNITS & 1,500 S.F. LOT	1,000
39. PERMITTED - 1,000 UNITS & 1,500 S.F. LOT	1,000
40. PERMITTED - 1,000 UNITS & 1,500 S.F. LOT	1,000
41. PERMITTED - 1,000 UNITS & 1,500 S.F. LOT	1,000
42. PERMITTED - 1,000 UNITS & 1,500 S.F. LOT	1,000
43. PERMITTED - 1,000 UNITS & 1,500 S.F. LOT	1,000
44. PERMITTED - 1,000 UNITS & 1,500 S.F. LOT	1,000
45. PERMITTED - 1,000 UNITS & 1,500 S.F. LOT	1,000
46. PERMITTED - 1,000 UNITS & 1,500 S.F. LOT	1,000
47. PERMITTED - 1,000 UNITS & 1,500 S.F. LOT	1,000
48. PERMITTED - 1,000 UNITS & 1,500 S.F. LOT	1,000
49. PERMITTED - 1,000 UNITS & 1,500 S.F. LOT	1,000
50. PERMITTED - 1,000 UNITS & 1,500 S.F. LOT	1,000
51. PERMITTED - 1,000 UNITS & 1,500 S.F. LOT	1,000
52. PERMITTED - 1,000 UNITS & 1,500 S.F. LOT	1,000
53. PERMITTED - 1,000 UNITS & 1,500 S.F. LOT	1,000
54. PERMITTED - 1,000 UNITS & 1,500 S.F. LOT	1,000
55. PERMITTED - 1,000 UNITS & 1,500 S.F. LOT	1,000
56. PERMITTED - 1,000 UNITS & 1,500 S.F. LOT	1,000
57. PERMITTED - 1,000 UNITS & 1,500 S.F. LOT	1,000
58. PERMITTED - 1,000 UNITS & 1,500 S.F. LOT	1,000
59. PERMITTED - 1,000 UNITS & 1,500 S.F. LOT	1,000
60. PERMITTED - 1,000 UNITS & 1,500 S.F. LOT	1,000
61. PERMITTED - 1,000 UNITS & 1,500 S.F. LOT	1,000
62. PERMITTED - 1,000 UNITS & 1,500 S.F. LOT	1,000
63. PERMITTED - 1,000 UNITS & 1,500 S.F. LOT	1,000
64. PERMITTED - 1,000 UNITS & 1,500 S.F. LOT	1,000
65. PERMITTED - 1,000 UNITS & 1,500 S.F. LOT	1,000
66. PERMITTED - 1,000 UNITS & 1,500 S.F. LOT	1,000
67. PERMITTED - 1,000 UNITS & 1,500 S.F. LOT	1,000
68. PERMITTED - 1,000 UNITS & 1,500 S.F. LOT	1,000
69. PERMITTED - 1,000 UNITS & 1,500 S.F. LOT	1,000
70. PERMITTED - 1,000 UNITS & 1,500 S.F. LOT	1,000
71. PERMITTED - 1,000 UNITS & 1,500 S.F. LOT	1,000
72. PERMITTED - 1,000 UNITS & 1,500 S.F. LOT	1,000
73. PERMITTED - 1,000 UNITS & 1,500 S.F. LOT	1,000
74. PERMITTED - 1,000 UNITS & 1,500 S.F. LOT	1,000
75. PERMITTED - 1,000 UNITS & 1,500 S.F. LOT	1,000
76. PERMITTED - 1,000 UNITS & 1,500 S.F. LOT	1,000
77. PERMITTED - 1,000 UNITS & 1,500 S.F. LOT	1,000
78. PERMITTED - 1,000 UNITS & 1,500 S.F. LOT	1,000
79. PERMITTED - 1,000 UNITS & 1,500 S.F. LOT	1,000
80. PERMITTED - 1,000 UNITS & 1,500 S.F. LOT	1,000
81. PERMITTED - 1,000 UNITS & 1,500 S.F. LOT	1,000
82. PERMITTED - 1,000 UNITS & 1,500 S.F. LOT	1,000
83. PERMITTED - 1,000 UNITS & 1,500 S.F. LOT	1,000
84. PERMITTED - 1,000 UNITS & 1,500 S.F. LOT	1,000
85. PERMITTED - 1,000 UNITS & 1,500 S.F. LOT	1,000
86. PERMITTED - 1,000 UNITS & 1,500 S.F. LOT	1,000
87. PERMITTED - 1,000 UNITS & 1,500 S.F. LOT	1,000
88. PERMITTED - 1,000 UNITS & 1,500 S.F. LOT	1,000
89. PERMITTED - 1,000 UNITS & 1,500 S.F. LOT	1,000
90. PERMITTED - 1,000 UNITS & 1,500 S.F. LOT	1,000
91. PERMITTED - 1,000 UNITS & 1,500 S.F. LOT	1,000
92. PERMITTED - 1,000 UNITS & 1,500 S.F. LOT	1,000
93. PERMITTED - 1,000 UNITS & 1,500 S.F. LOT	1,000
94. PERMITTED - 1,000 UNITS & 1,500 S.F. LOT	1,000
95. PERMITTED - 1,000 UNITS & 1,500 S.F. LOT	1,000
96. PERMITTED - 1,000 UNITS & 1,500 S.F. LOT	1,000
97. PERMITTED - 1,000 UNITS & 1,500 S.F. LOT	1,000
98. PERMITTED - 1,000 UNITS & 1,500 S.F. LOT	1,000
99. PERMITTED - 1,000 UNITS & 1,500 S.F. LOT	1,000
100. PERMITTED - 1,000 UNITS & 1,500 S.F. LOT	1,000

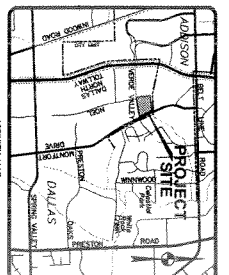

<p>01</p> <p>SHEET</p>	<p>Scale: 1"=30'</p> <p>Drawn: 08-27-12</p> <p>Designed By: RRU</p> <p>Drawn By: STL</p> <p>Checked By: RRU</p> <p>File: biltmore.mxd - 5.9 mb</p> <p>Project No.: 0100014-30001</p>	<p>BILTMORE MULTI-FAMILY</p> <p>CITY OF DALLAS, TEXAS</p>	<p>DEVELOPMENT PLAN</p>	<p>Bury+Partners</p> <p>ENGINEERING SOLUTIONS</p> <p>3200 Harvest Hill Road, Suite 100</p> <p>Irving, Texas 75039</p> <p>Tel: (972) 461-4411 Fax: (972) 461-4412</p> <p>Bury+Partners-2012, Inc. All Rights Reserved</p> <p>Texas Registration #P-1046</p>
	<p>DATE</p> <p>BY</p> <p>REVISION</p>			

28855

Town of
Addison

PD
291

PD
773

MONTFORT DR

MF-1(A)

PD
266

SUP
1277

MONTFORT DR

PD
676

NOEL RD

CELESTIAL RD

PD
335

NO



1:3,600

ZONING AND LAND USE

Case no: Z112-311

Date: 11/2/2012